

ST. LOUIS BLUES

ALTO SAX 1

By W.C. HANDY
Arranged by SAMMY NESTICO

BLUESY BALLAD
CLARINET, OPT.

ALTO SAX

13 (ALTO) EASY! IF TRIO UP FRONT - TACET UNTIL READY

18 (23) EASY JAZZ (♩=116)

27 (27)

32323020 P. 1

ALTO SAX 1

34 35 36 37 38

39 40 41 42 43

44 45 46 47 48

49 50 51 52 53

54 55 *mf* 56 57 58

59 60 61 62 63

64 65 66 67 68

69 70 71 72 73

1. 74 75 76 77 78

2. 79 80 81 82 83

SLOWLY ♩ = 76 *CLAR. OPTIONAL*

(ALTO)

84 85 86 87

ST. LOUIS BLUES

ALTO SAX 2

By W.C. HANDY
Arranged by SAMMY NESTICO

BLUESY BALLAD

12 1-12 13 14 EASY! mf

15 16 17 18 19

20 21 22 23-24 EASY JAZZ $\text{♩} = 116$

25 26 27 28 29

30 31 32 33

34 35 36 37

38 39 40 41

42 43 44 45

32323020 P. 1

ALTO SAX 2

55 TOUGH SOUND!

ST. LOUIS BLUES

TENOR SAX 1

By W.C. HANDY
Arranged by SAMMY NESTICO

BLUESY BALLAD

12 1-12 13 14 EASY! mf

15 16 17 18 19

20 21 22 23 24 EASY JAZZ (♩=116) ff

25 26 27 28 29

30 31 32 33

34 35 36 37

38 39 40 41

42 43 44 45

32323020 P. 1

TENOR SAX 1

46 47 48 49

50 51 52 53

55 TOUGH SOUND!

mf

61

74 75 76 77

78 79 80 81

SLOWLY ♩ = 76 3

82 83 84-86 87

ST. LOUIS BLUES

TENOR SAX 2

By W.C. HANDY
Arranged by SAMMY NESTICO

BLUESY BALLAD

12
1-12

13
EASY!
mf

14

15 16 17 18 19

20 21 22 23 24

25 26 27 28 29

30 31 32 33

34 35 36 37

38 39 40 41

42 43 44 45

23 EASY JAZZ (♩=116)

27

43

TENOR SAX 2

46 47 48 49

50 51 52 53

55 TOUGH SOUND!

54 55 56 57

58 59 60 61

62 63 64 65

67

66 67 68 69

70 71 72 73

74 75 76 77

78 79 80 81

82 83 84-86 87

ST. LOUIS BLUES

BARITONE SAX

By **W.C. HANDY**
Arranged by **SAMMY NESTICO**

BLUESY BALLAD

TUBA

(13) (PLAY) EASY! *mf*

(23) EASY JAZZ ♩=116 *ff*

(27) *f*

32323020 P.1

BARITONE SAX

ST. LOUIS BLUES

TRUMPET 1

By W.C. HANDY
Arranged by SAMMY NESTICO

BLUESY BALLAD

12

13 ALL TRPTS PLAY FLUGELHORNS OR USE TRPTS WITH BUCKET MUTE EASY!

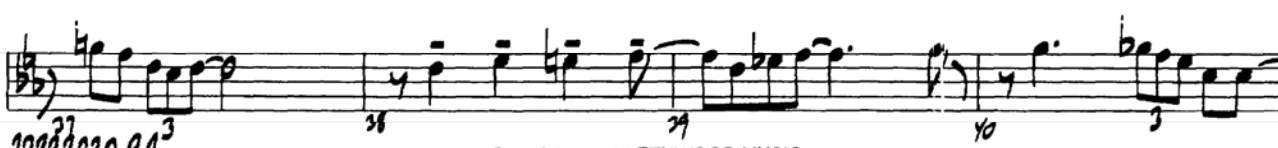
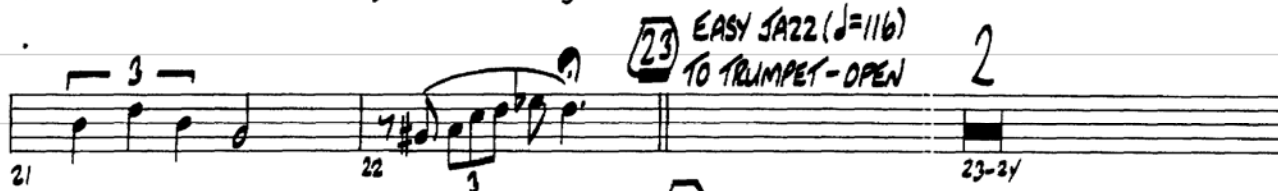
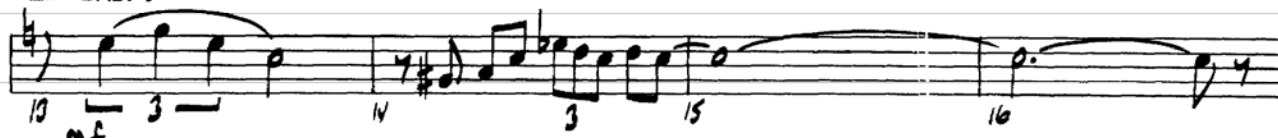

32323020 P.1³

TRUMPET 1

43

41 42 43

2

45 46 47-48

49 50 51 52

2

55

11

53-54 55-56

67

66 ff 67 68

69 70 71

72 73 74

2

2.

75-76 77 78 79

3

80-82 83

3

3

84-86 87

SLOWLY $\text{♩} = 76$

ST. LOUIS BLUES

TRUMPET 2

By W.C. HANDY
Arranged by SAMMY NESTICO

BLUESY BALLAD
CORNET, OPT.

13-21 22 23-24 25

26 27 28 29 30 31 32 33 34 35 36 37 38 39 40 41

32323020 P.1

TRUMPET 2

43 2 PLUNGER SOLO C9 Db9 C9

F#0 WA WA

2 SOLO C A7(b9) D9 G7 55 C

F7 F#0 C7 F9

F#0 C9 Bb9 A9 D9

G13 C F#0 F#0 C 67 PLAY 2ND TIME ONLY

PLAY BOTH TIMES

1. 2

2. 3

SOLO - SLOWLY (♩ = 76) w/RR10

ST. LOUIS BLUES

TRUMPET 3

By W.C. HANDY
Arranged by SAMMY NESTICO

BLUESY BALLAD

12

13 ALL TRPTS PLAY FLUGELHORNS OR USE TRPTS WITH BUCKET MUTE
EASY!

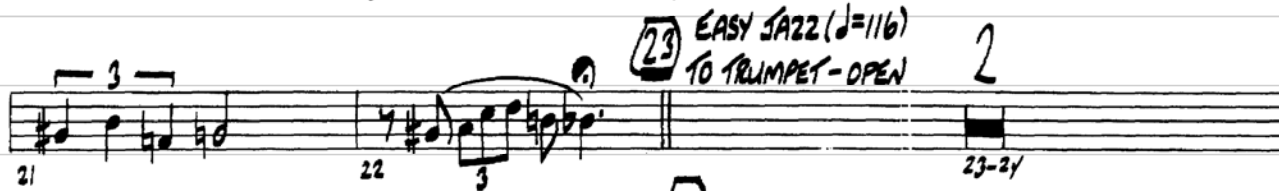

23 EASY JAZZ (♩=116)
TO TRUMPET-OPEN 2

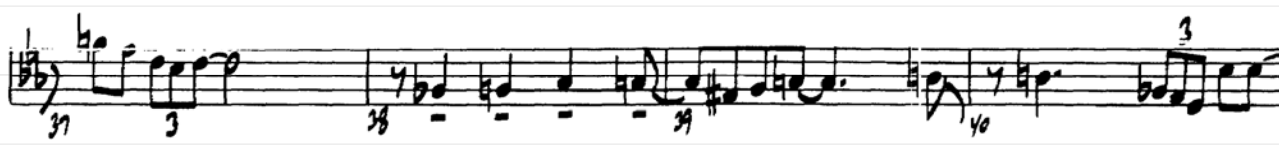
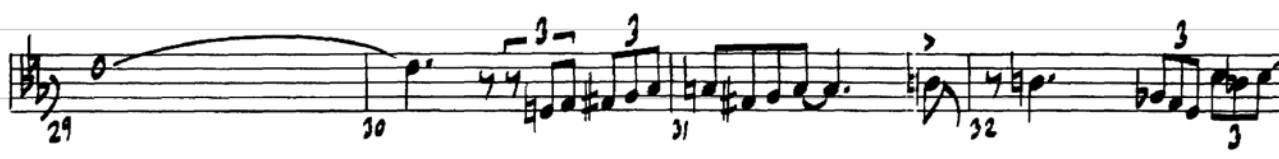
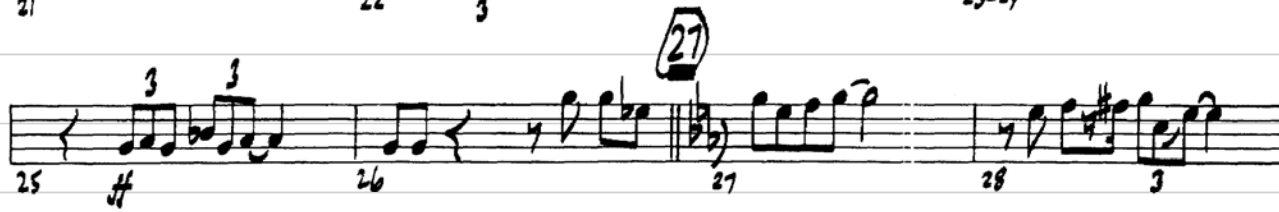

32323020 P. 1

TRUMPET 3

43

41 42 43 p

2

45 46 47-48

49 50 51 52

2 55 11

53-54 55-65

67

66 67 68

69 70 71

72 73 74

2 2.

75-76 77 78 79

3

80-82 83

3

SLOWLY (♩ = 76)

84-86 87 89 90

ST. LOUIS BLUES

TRUMPET 4

By W.C. HANDY
Arranged by SAMMY NESTICO

BLUESY BALLAD

12

13 ALL TRPTS PLAY FLUGELHORNS OR USE TRPTS WITH BUCKET MUTE
EASY!

23 EASY JAZZ (♩=116)
TO TRUMPET-OPEN

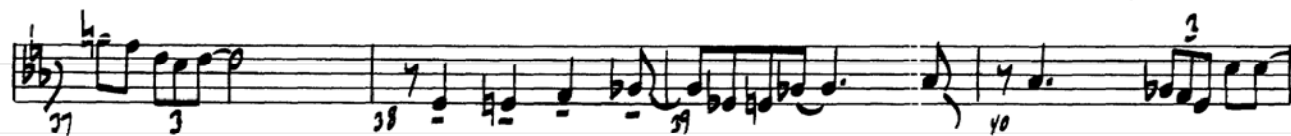

32323020 P.1

TRUMPET 4

43

41 42 43 44

2

45 46 47-48

49 50 51 52

2 55

53-54 55-65

67

66 67 68

69 70 71

72 73 74

2

75-76 77 78 79

3

80-82 83

SLOWLY ♩=76

3

84-86 87

ST. LOUIS BLUES

TROMBONE 1

By W.C. HANDY
Arranged by SAMMY NESTICO

BLUESY BALLAD

13-22

23 EASY JAZZ (♩=116)

27

31

35

32323020 P. 1

Copyright ©1990 FENWOOD MUSIC
International Copyright Secured All Rights Reserved

TROMBONE 1

ST. LOUIS BLUES

TROMBONE 2

BLUESY BALLAD

By W.C. HANDY
Arranged by SAMMY NESTICO

32323020 P. 1

TROMBONE 2

ST. LOUIS BLUES

TROMBONE 3

By W.C. HANDY
Arranged by SAMMY NESTICO

BLUESY BALLAD

12

1-12

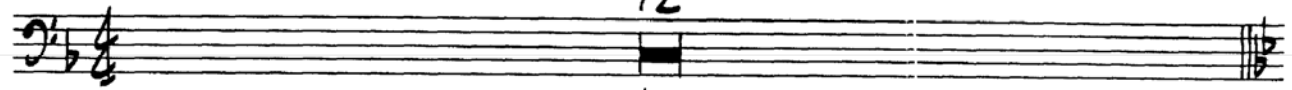

13 EASY

23 EASY JAZZ (♩=116)

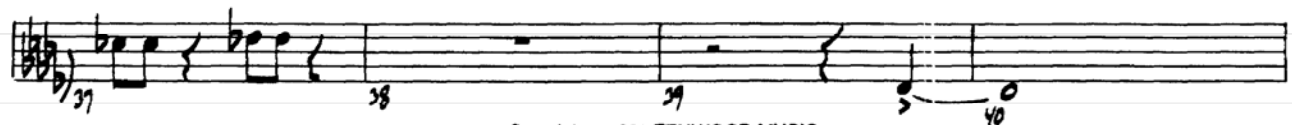
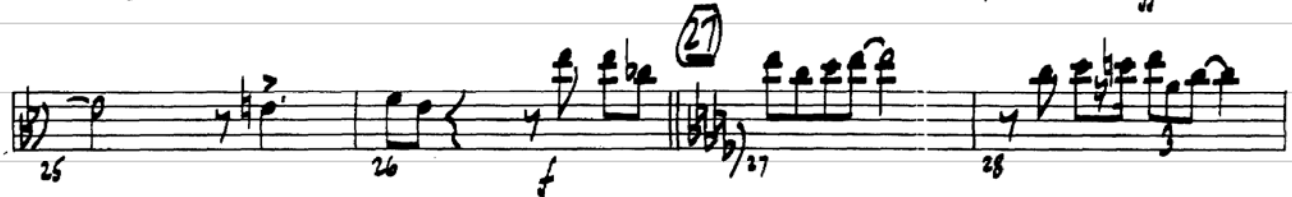

32323020 P. 1

Copyright ©1990 FENWOOD MUSIC
International Copyright Secured All Rights Reserved

TROMBONE 3

ST. LOUIS BLUES

TROMBONE 4

By W.C. HANDY
Arranged by SAMMY NESTICO

BLUESY BALLAD
TUBA

13 **EASY!**
mf

23 **EASY JAZZ** (♩=116)

27 **f**

29 **p. 1**

32

TROMBONE 4

32923020 P.2

check...

ST. LOUIS BLUES

TUBA

By **W.C. HANDY**
Arranged by **SAMMY NESTICO**

BLUESY BALLAD

1 2 3 4

5 6 7 8 OPT.

9 10 11 12

13 14 15 16

17 18 19 20

21 22 23 24

32323020 P. 1

TUBA

25 26 27-30 31

21 4

32 33-38 39 40

6

41 42 43-44 45

43 2

46 47-54 55-60 61-69

8 55 12 61 3

70 71 72 73

74 75 76 77-78

1. 2

79 80-81 82 83

2

84 85 86 87

SLOWLY (♩ = 76)

ST. LOUIS BLUES

GUITAR

By **W.C. HANDY**
Arranged by **SAMMY NESTICO**

BLUESY BALLAD

12 **(13)** A^b13 $G7(b9)$ $B7(\#9)$ B^b7 $E7$ E^b7 $E7$ G^b7 $A7$ B^b G^b13

$Fm1^9$ $B^b13(\#11)$ E^b7 $E^b13(\#11)$ $A7$ A^b7 $G7$ $C7(b9)$ F^9 B^b9 $A13(b9)$

A^b13 $G+7$ C^9 $F13$ $E13$ E^b13 $C7(b9)$ $F7(\#9)$ **(23)** **EASY JAZZ** ($\text{♩} = 116$) B^b

E^b13 $D7(\#9)$ $G13(b9)$ $Cm17$ $F7$ E^b/G F/A **(27)** B^bm1 F/A

D^b7/A^b $G7(b9)$ G^b13 $F7$ G^b13 $F7$ G^b13 $F7$ E^0/F

E^b0/F D^0 D^b0 B^bm1 $G7(b9)$ $C7(b9)$ $F13(b9)$ B^bm16 F/A

D^b7/A^b $G7(b9)$ G^b13 F^9 G^b13 $F7$ D^b0 D^0 E^b E^0

E^b0 D^0 D^b0 B^bm1 $C7$ F^7 **(43)** B^b7 E^b7

32323020 P. 1

GUITAR

44 $D+7$ $G7(b9)$ $C7(b9)$ $F13$ $Bb9$ $B13$ $Bb9$ $E7(\#9)$ $Eb13$

48 $E0$ $Bb13$ $A13(b9)$ $Ab13$ $G9$ $Gb13$ $F13$ $E13$ $Eb13$

53 $Bb6/9$ $G7(b9)$ $C9$ $F7$ Bb Eb $Bb7$ $Eb7$ $E0$ Bb Eb $Bb7$

58 $Eb9$ $E0$ $Bb9$ $Ab9$ $G9$

63 $C9$ $F13$ $Gb9$ $F9$ Bb Ebb $E0$ Bb $A7b5$ $Ab13$ $A13$ $Ab13$ $D9$

66 $Db9$ $D0$ Ab $E0$ Ebb $D0$ Dbb $C0$ Bb Bbb $Dbb6/9$ $D0$

73 Ab $A0$ Bbb $1. Ab9$ $G9$ $F+7(b9)$ $Bbm1$ $Bb7$ $Eb7(\#9)$ $Bbm7$ $Eb7$

77 $Ab13$ $F+7(\#9)$ $Bb+7(b9)$ $Eb13$ $A7(b5)$ $Ab13$ $2. Ab9$ $G9$ $F+7(b9)$ $Bbm9$ $Eb9$ $D7$

81 $Db7$ $Ab13$ $G13(b9)$ $Gb13$ $F+7(b9)$ $Bbm9$ *SLOWLY* $d=76$

85 $Db7$ *SLOWLY* $Ab13(\#11)$

ST. LOUIS BLUES

BASS

By W.C. HANDY
Arranged by SAMMY NESTICO

BLUESY BALLAD

LET VIBRATE

13 *mf*

23 EASY JAZZ (♩=116)

27 *f*

32323020 P. 1

BASS

ST. LOUIS BLUES

DRUMS

By W.C. HANDY
Arranged by SAMMY NESTICO

BLUESY BALLAD

BRUSHES

13 **EASY BRASS** *mf*

19 **EASY JAZZ** ($\text{♩} = 116$) *mf*

23 **EASY** *f*

32 *f*

32323020 P.1

DRUMS

41 42 44

45 46 47 48

SXS

44 50 51

53 54 56

TRBS

TRP JAZZ

57 58 59 60

61 62 63 64

(8)

65 66 67

(11)

FILL

69 70 71 72

SXS

BIG TOM

73 74 75 76

77 78 79 80

SXS

80 SLOWLY (♩=76)

81 82 83 84

85 86 87

ST. LOUIS BLUES

PIANO

By W.C. HANDY
Arranged by SAMMY NESTICO

BLUESY BALLAD

12 13 14 15

16 17 18 19

20 21 22 23

24 25 26 27

EASY JAZZ $\text{♩} = 116$
(3b)

AD LIB
SOLO FILL

NO SOLO

(Eb13)

32323020 P.1

PIANO

PIANO

PIANO
BASS ♪!

SLOWLY (♩=76)

Bb m11 9

D♭7 (B♭7) (E♭7)

♩ FILL

BLUES BALLAD (1=118) DIRECTOR: IF POSSIBLE: TIE UP REAR TACEY (5/16 WAY)
CLARINET, OBC

ST. LOUIS BLUES

PROPERTY OF TOLEDO JAZZ ORCH.

71
By W. C. HANDY
Arranged by SAMMY NESTICO

ALTO SAX 1

ALTO SAX 2

TENOR SAX 1

TENOR SAX 2

BARTONE SAX

TRUMPET 1

TRUMPET 2

TRUMPET 3

TRUMPET 4

TROMBONE 1

TROMBONE 2

TROMBONE 3

TROMBONE 4

TUBA

GIUITAR

PIANO

BASS

DRUMS

ST. LOUIS BLUES

(ALTO SAX) GET TRIO UP FRONT - TALKET UNTIL READY

ALL TRAPS PLAY FLUGELHORN OR USE TRAPS WITH BUCKETS MAKE EASY!

- ALTO SAX 1
- ALTO SAX 2
- TENOR SAX 1
- TENOR SAX 2
- BARITONE SAX
- TRUMPET 1
- TRUMPET 2
- TRUMPET 3
- TRUMPET 4
- TROMBONE 1
- TROMBONE 2
- TROMBONE 3
- TROMBONE 4
- TUBA
- GUITAR
- PIANO
- BASS
- DRUMS

ALTO SAX 1
 ALTO SAX 2
 TENOR SAX 1
 TENOR SAX 2
 BARIOTONE SAX
 TRUMPET 1
 TRUMPET 2
 TRUMPET 3
 TRUMPET 4
 TROMBONE 1
 TROMBONE 2
 TROMBONE 3
 TROMBONE 4
 TUBA
 GUITAR
 PIANO
 BASS
 DRUMS

15
 20
 21
 24
 29
 30
 31
 32

5212821 P 4
 ST. LOUIS BRASS

ALTO SAX 1

ALTO SAX 2

TENOR SAX 1

TENOR SAX 2

BARITONE SAX

TRUMPET 1

TRUMPET 2

TRUMPET 3

TRUMPET 4

TROMBONE 1

TROMBONE 2

TROMBONE 3

TROMBONE 4

TUBA

GUITAR

PIANO

BASS

DRUMS
3212321 05
57 CARIS BLUES

ALTO SAX 1
ALTO SAX 2
TENOR SAX 1
TENOR SAX 2
BARITONE SAX

TRUMPET 1
TRUMPET 2
TRUMPET 3
TRUMPET 4

TROMBONE 1
TROMBONE 2
TROMBONE 3
TROMBONE 4

TUBA
GUITAR

PIANO

BASS
DRUMS

52 SIX-TOWN SOUND 1

ALTO SAX 1

ALTO SAX 2

TENOR SAX 1

TENOR SAX 2

BARITONE SAX

TRUMPET 1

TRUMPET 2

TRUMPET 3

TRUMPET 4

TROMBONE 1

TROMBONE 2

TROMBONE 3

TROMBONE 4

TUBA

GUITAR

PIANO

BASS

DRUMS

1952/1951 P1
SIX-TOWN SOUNDS

ALTO SAX 1
ALTO SAX 2
TENOR SAX 1
TENOR SAX 2
BARITONE SAX

TRUMPET 1
TRUMPET 2
TRUMPET 3
TRUMPET 4

TROMBONE 1
TROMBONE 2
TROMBONE 3
TROMBONE 4

TUBA
GUITAR

PIANO
BASS

DRUMS

12

AUTO SAX 1

AUTO SAX 2

TENOR SAX 1

TENOR SAX 2

BARITONE SAX

TRUMPET 1

TRUMPET 2

TRUMPET 3

TRUMPET 4

TROMBONE 1

TROMBONE 2

TROMBONE 3

TROMBONE 4

TUBA

GUITAR

PIANO

BASS

DRUMS

2292021 P 9
ST LOUIS BRASS

Specific annotations include:

Measure numbers 65, 67, 68, 69, 70, 71, and 72 are indicated at the bottom of the score.

ALTO SAX 1

ALTO SAX 2

TENOR SAX 1

TENOR SAX 2

BARITONE SAX

TRUMPET 1

TRUMPET 2

TRUMPET 3

TRUMPET 4

TROMBONE 1

TROMBONE 2

TROMBONE 3

TROMBONE 4

TUBA

GUITAR

PIANO

BASS

DRUMS

59292021 P.10
ST. LOUIS BLUES

ALTO SAX 1
 ALTO SAX 2
 TENOR SAX 1
 TENOR SAX 2
 BARTONE SAX
 TRUMPET 1
 TRUMPET 2
 TRUMPET 3
 TRUMPET 4
 TROMBONE 1
 TROMBONE 2
 TROMBONE 3
 TROMBONE 4
 TUBA
 GUITAR
 PIANO
 BASS
 DRUMS

SOLO - SCALY
 SCALY (J=76)
 LINE OPTIONAL

84 85 86 87

ST. LOUIS BLUES

TACET